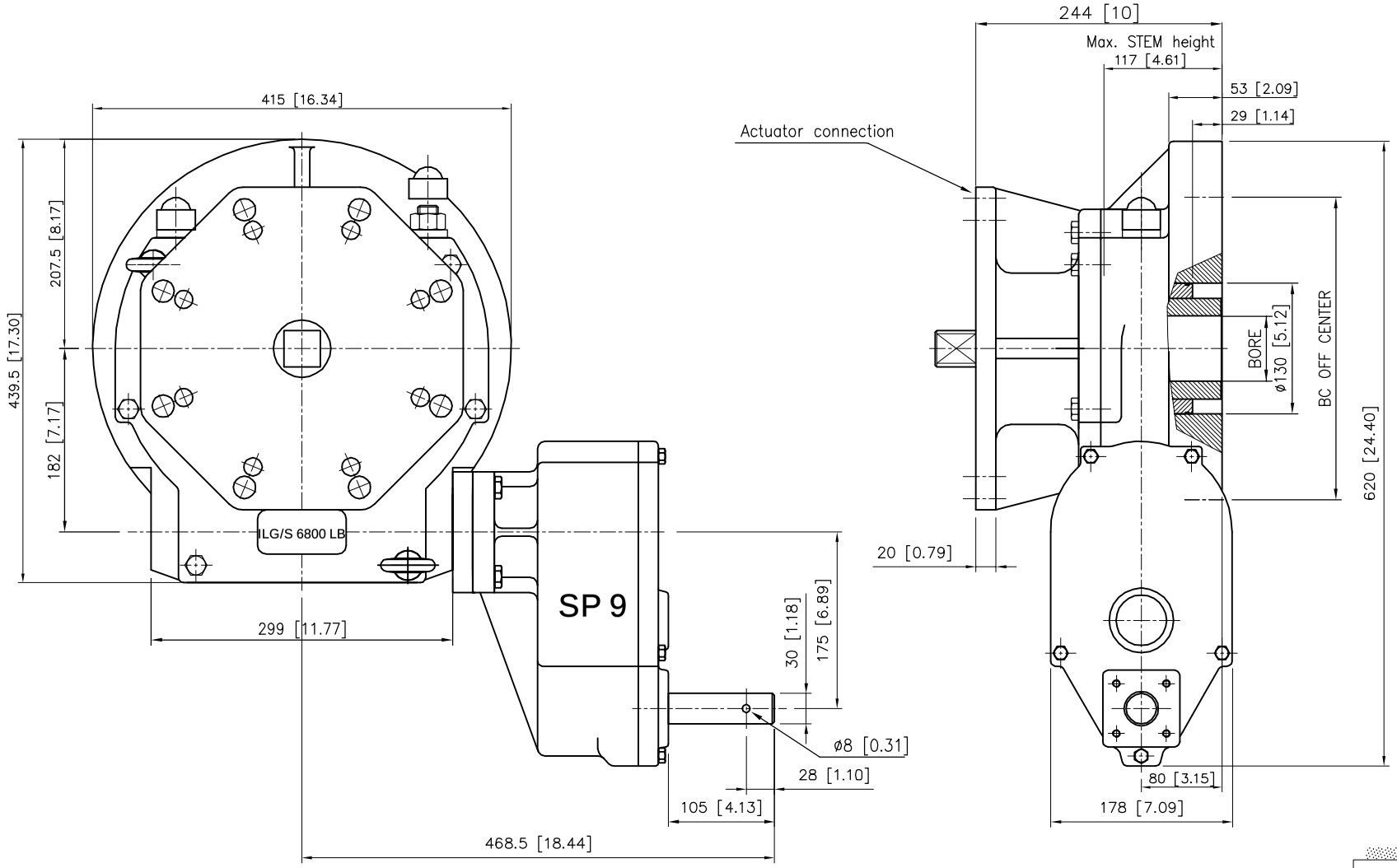

DESCRIPTION

TRAVEL : 90° ±5° AT BOTH ENDS.
RATIO : 657 : 1
TURNS TO CLOSE : 164.25
WEIGHT :125.4kg.(276lb.) excl.handwheel

MOUNTING DIMENSIONS

Valve connection : F16/F25/F30/F35
MAX. bore : ⌀55 [2.17] or ø65 [2.56]
Actuator connection : F25/F30
MAX. shaft : ⌀75 [2.95] or ø100 [3.94]

TORQUE

max.OUTPUT : 17000 Nm (150450 lbf.in.)
max.INPUT : 92 Nm (814lbf.in.)
M.A. : 185 ±15%

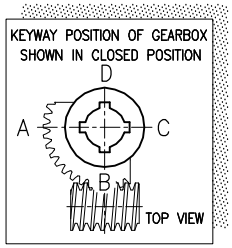

Dimensions in MM [inch]

rotork gears
Nijverheidstraat 25
7581 PV Losser
The Netherlands

GEARBOX ILG / S 6800 / SP9 LB

THIS DOCUMENT IS PROPERTY OF ROTORK GEARS, NEITHER THIS OR ITS CONTENT MAY BE COPIED OR USED IN ANY OTHER WAY DETRIMETAL TO THE INTEREST OF ROTORK GEARS, ACCEPTANCE OF THIS DOCUMENT SHALL CONSTITUTE ACKNOWLEDGEMENT OF THE FOREGOING CONDITIONS

Drawn : N.M. Date : 1-7-2010
Dwg Nr.: D36NLB-002 Rev.: 01

Contents Subject to change without notice.

PDF created with pdfFactory Pro trial version www.pdffactory.com